

PIANO

# GERSHWIN MEDLEY #1

SLOWLY ♩ = 80

Chords: Eb Ab<sup>MAJ7</sup> Bb<sup>9</sup> Gm7 A<sup>0</sup> Fm7 Bb<sup>9</sup> Eb<sup>5</sup>

(B) BASS LINE:

(A) "SOMEONE TO WATCH OVER ME"

Chords: Eb Eb<sup>7</sup> Ab B<sup>0</sup> Eb A<sup>0</sup> Bb<sup>7</sup> E<sup>0</sup> Fm<sup>7</sup>

Chords: F<sup>9</sup> Bb<sup>7</sup> Eb E<sup>0</sup> F<sup>7</sup> Bb<sup>7</sup> Eb Bb<sup>7</sup> Eb

(Solo)

Chords: Ab Db<sup>9</sup> Eb D<sup>7</sup>

GERSTWIND - 2

**C**

Chords: G7, C7, F9/B<sup>b</sup> B<sup>b</sup>7, Eb Eb7, Ab B<sup>b</sup>

Chords: Eb A<sup>0</sup>, B<sup>b</sup>7 E<sup>0</sup>, Fm7, F9 B<sup>b</sup>7, Eb

**D** "EMBRACEABLE YOU"

Chords: F9 D7 D7<sup>(b9)</sup>, G, C<sup>#0</sup>, D<sup>7</sup>/A C/E, Fm<sup>6</sup> D<sup>7</sup>/F<sup>#</sup>

**E**

Chords: Am7, Am<sup>7</sup><sup>(b9)</sup>/Eb D<sup>7</sup><sup>(b9)</sup>, G, F<sup>#</sup>(<sup>b9</sup>) B<sup>7</sup><sup>(b9)</sup>, Em B7

Chords: Em7 F<sup>#</sup>m7 C<sup>#0</sup>, Bm Bm<sup>7</sup>/A, Dm7 E7, F<sup>#</sup>m7 B<sup>7</sup><sup>(b9)</sup>, Em7 Em<sup>7</sup>/A A7

GERSHWIN - 3.

(F)

(H) "I'VE GOT A CRUSH ON YOU"

I

Chords: Gm9 C1 Cm Cm7/F F13(b9) Bbmaj7 Gm9 Cm9 Cm7/F F13(b9)

Chords: Bbmaj7 Gm7 Cm Cm7/F F9 Dm7 Gm7 C13 C9 Cm9(Cm)

Chords: Cm9 F9 Bbmaj7 D1 Dm7 Ebmaj7 Ab Dbmaj7 C7 Ebm7 A67

Chords: Dbmaj7 C1 Ebm7 F7(b9) Ab(b9) Fm7 Fm7/bb Gbmaj7 Gb/Eb

Chords: Ebmaj7 Ab Ab13(b9) Gbmaj7 Cbmaj7

GUITAR

PIANO

**BASS**

**GERSHWIN MEDLEY #1**

Slower ♩ = 80

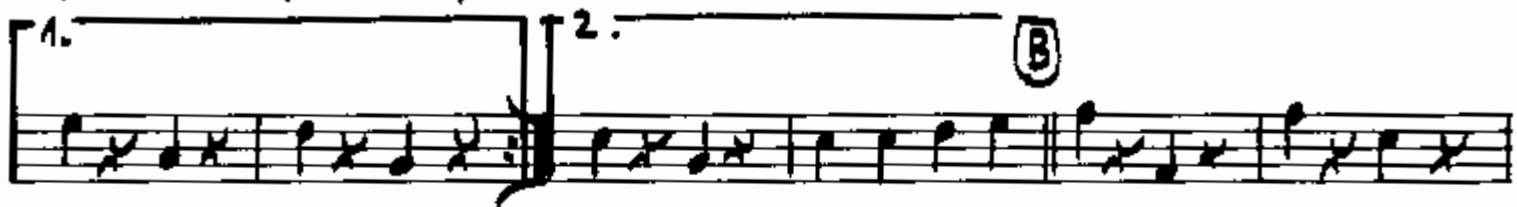

Bass-Gershwin

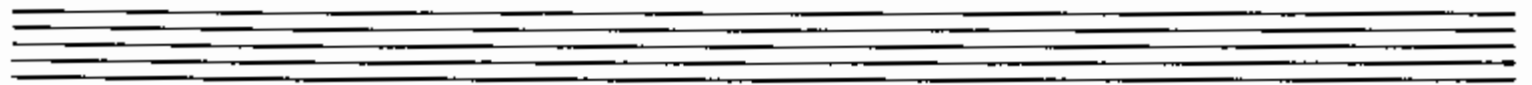

Drums

# GERSHWIN MEDLEY #1

SLOWLY 1=88 (BRUSH ON CYM)

(A) STIR ON S.D. (H.H. PEDAL)

2. (17) (TO STICKS)

(25) (HI HAT)

(B) 15 BARS MORE

(B17) (Piano Solo) (B25) TIME

(C) (PIANO SOLO) (FUS)

Empty musical staff.

Drums - GERSTWIND I

(SAX SOLO)

(ENS)

Empty musical staff.

Empty musical staff.

Empty musical staff.

Empty musical staff.

1. Alto Sax

# GERSHWIN MEDLEY #1

Slowly  $\text{♩} = 80$

(AAT)

I. ALTO / GERSHWIN #1

(SAT)

2. ALTO SAX

GERSHWIN MEDLEY #1.

SLOWLY  $\text{♩} = 80$

2 ALTO GERSHWIN #1.

(AAT)

1 TENOR SAX

GERSHWIN MEDLEY #1

SLIGHT ♩ = 80

**(A) (Solo)**

F F7 Bb C#o F Bb C7 F#o

Gm7 G9 C7 F F#o G7 C7 G9 C7 F C7

**(B) (SUBTONE)**

F

**(C)**

mf f mf f

**(D)** (Solo)

f mp f

**(E)**

f mp

**(F)**

mf f

**(AAT)**

mf

A TENOR / GERSHWIN #1

1. TRUMPET

GERSHWIN MEDLEY #1

Slowlly J=80

STRATE MUTE

4 trpt - Gershwin

6 (Solo) (LEAD)

f p f

4 (H) SOFTLY f

I mf

f

f

(b) f

4

2. TRUMPET (2/1)

GERSHWIN MEDLEY #1

SLOWLY 1 = 80

STRATE MUTE

(2/1)  
2 trumpets - Gershwin

TRUMPET (2)

GERSHWIN MEDLEY #1

SLOWLY 4/80

**STRATE MUTE**

Trp (2/1) Gershwin
